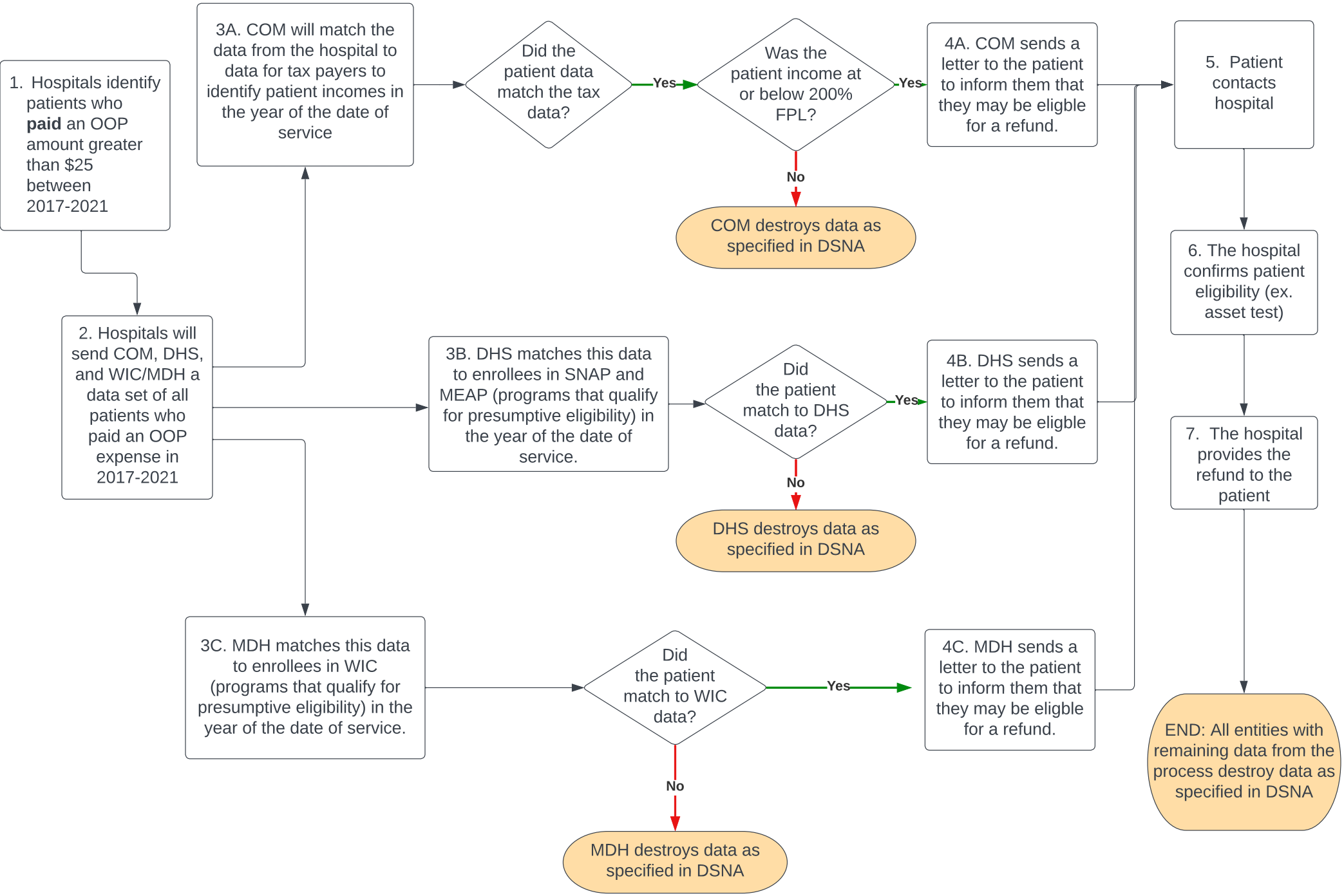Draft Process to Implement Reimbursement Law (Updated 3/7/24)